

Emma Jean Rosner Information:

Emma Jean Rosner was born in February 1906 to Rosemary Owens and Jessie Garber. She was adopted by Louis Jasper Riley and Christina Hoop Riley, who lived in the neighborhood. According to family lore, Rosemary and Jessie were from different faiths and whereby their families would not approve of their having a child together.

Below are some pictures of the location of where the Rileys lived at 1505 Ringgold Ave, Indianapolis. The home is no longer standing due to the creation of U.S. Interstate system in the 1960s and 70s. I-65 was built just behind where the house was, so it had to be torn down.

The land where this house was located is now a playground/park.



This is a recent Google map of the area where the house once stood:

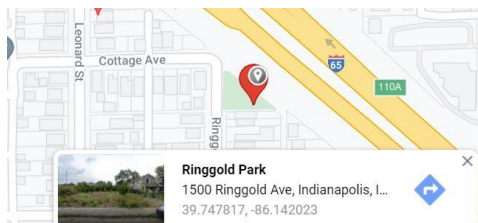

Below is a 1916 surveyor map of the same area. The Riley's house is circled:

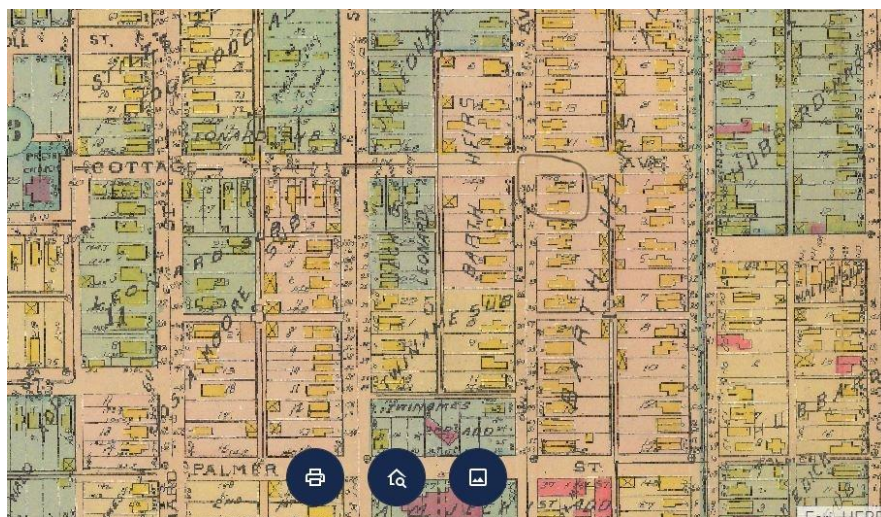

Another aerial photo from 1956; House circled in Red:



Christina Hoop was shown on the census in 1900 as being 16 years old.

Address	Name	Relationship	Sex	Age	Marital Status	Birthplace	Parents Birthplace	Parents Birthplace
17 183 197 South Arsenal Avenue	Elyzabeth	Daughter	W F	16	S	Indiana	Ireland	Ireland
	William E.	Son	W M	22	S	Indiana	Ireland	Ireland
	Francis J.	Son	W M	15	S	Indiana	Ireland	Ireland
	Henry Hoop	Head	W M	42	M	Indiana	Indiana	Indiana
	Amelia	Wife	W F	41	M	Indiana	Indiana	Ohio
	Christina	Daughter	W F	16	S	Indiana	Indiana	Indiana
	Fredrick	Son	W M	14	S	Indiana	Indiana	Indiana
	Larence	Son	W M	11	S	Indiana	Indiana	Indiana
	Henry	Son	W M	5	S	Indiana	Indiana	Indiana
	Langha	Son	W M	3	S	Indiana	Indiana	Indiana
Ida M	Daughter	W F	2	S	Indiana	Indiana	Indiana	

She was also found on the 1910 census married to Louis Riley with Emma as 4 yrs old living at the above address.

Address	Name	Relationship	Sex	Age	Marital Status	Birthplace	Parents Birthplace	Parents Birthplace
1504 46 46 Ringsold Avenue	John	Head	W M	33	M	Indiana	Indiana	Indiana
	John E	Son	W M	17	S	Indiana	Indiana	Indiana
	Lizday	Wife	W F	38	M	Indiana	Indiana	Indiana
	Brother	Wife	W F	19	S	Indiana	Kansas	Indiana
	Loren	Son	W M	16	S	Indiana	Indiana	Indiana
	Arthur W.	Son	W M	12	S	Indiana	Indiana	Indiana
	Mildred L.	Daughter	W F	9	S	Indiana	Indiana	Indiana
	Stingled	Son	W M	4	S	Indiana	Indiana	Indiana
	Marble	Daughter	W F	3	S	Indiana	Indiana	Indiana
	1505 47 47 Riley Louis	Head	W M	29	M	Indiana	Indiana	Indiana
Christina	Wife	W F	22	M	Indiana	Indiana	Indiana	
Emma	Daughter	W F	4	S	Indiana	Indiana	Indiana	

I was unable to find a record for either Jessie or Rosemary in the census to show proximity to where the Rileys lived. Jessie and Rose M show up in the 1930 census, which shows Rose M was born in Indiana, Jessie in Ohio and their two children listed as born in California.

Based on the ages, the Garbers did get stay together but didn't have any other children until 1922.

DEPARTMENT OF COMMERCE-BUREAU OF THE CENSUS
FIFTY-SEVENTH CENSUS OF THE UNITED STATES, 1920
POPULATION SCHEDULE

State: California, Incorporated place: Los Angeles, West of city, Enumeration District No. 328, Sheet No. 6 A, 172

HOUSEHOLD	NAME	RELATION	SEX	AGE	MARRIAGE	COLOR	HIGHEST GRADE OF SCHOOL ATTENDED	INDUSTRY OR OCCUPATION	MOTHER'S BIRTHPLACE	FATHER'S BIRTHPLACE	MOTHER'S YEAR OF BIRTH	FATHER'S YEAR OF BIRTH	MARRIAGE		MARRIAGE PLACE	MARRIAGE DATE	MARRIAGE REGISTERED
													DATE	PLACE			
100 11111	Rosner, Rose M.	Head	F	38	1	W	8		Illinois	Illinois	1882	1882					
	Riley, Emma Gene	Wife	F	22	1	W	8		Illinois	Illinois	1898	1898					
	Rosner, Joseph	Son	M	10	1	W	8		Illinois	Illinois	1910	1910					

A search for Rose Mary Owens on earlier census also did not find any results.

According to Emma Jean, she only found out about her adoption when she went to get a marriage license with Joseph Lewis Rosner and discovered there were no records of her birth. In 1971 someone requested all records for her. There is a certificate of age, and birth certificate generated.

CERTIFICATION OF AGE

STATE OF INDIANA } SS
COUNTY OF MARION }

I, E. Allen Hunter, Clerk of the Marion Circuit Court, and as such clerk custodian of the Marriage Records of Marion County, Indiana, do hereby certify that the Marriage Records of said county disclose that Joseph Rosner, Jr.
and Emma Gene Riley were issued a license to marry in said county on May 14, 1924 and that the marriage application shows that Emma Gene Riley was born at Indianapolis, Indiana on February 20, 1906

In witness whereof, I have hereunto set my hand and the seal of the Marion Circuit Court this 2nd day of February, 1971

E. Allen Hunter
Clerk Marion Circuit Court

THE HEALTH AND HOSPITAL CORPORATION OF MARION COUNTY
DIVISION OF PUBLIC HEALTH
1841 CITY-COUNTY BUILDING - INDIANAPOLIS, IND.
CERTIFICATE OF BIRTH

FEE ONE DOLLAR

This Certifies, THAT ACCORDING TO THE RECORDS OF THE DIVISION OF PUBLIC HEALTH

NAME: Emma Jeanne Owen
WAS BORN IN: Indianapolis, INDIANA, ON February 20th, YEAR 1906
CHILD OF: Susie Owen
BIRTHPLACE OF FATHER: Illinois
RECORD WAS FILED: February 20-1906 CERTIFICATE NUMBER OR VOLUME AND PAGE: Volume 14-Page 156
DATE ISSUED: February 2-1971
V. Weiffick, CLERK

NOT VALID UNLESS MACHINE NUMBERED AND SIGNED WITH MULTICOLOR RIBBON

013368

DIRECTOR OF PUBLIC HEALTH, M.D.

As you can see the Birth Certificate was also pulled in 1971 and show un-married Susie Owen as Emma Jeans mother, and Emma Jeanne given last name was Owen with no father listed. So Rose M Owen in the census may have also gone by Susie/Sue. ma

Emma married Joseph Rosner and the applications for their marriage licenses is below:

APPLICATION FOR MARRIAGE LICENSE—FEMALE

Official Form of Application for Marriage License as determined by the State Board of Health according to Chapter 126 of the Acts of the Sixty-fourth General Assembly.

Application is hereby made for a license for the marriage of _____ No. _____
Emma Gene Riley to *Joseph Rosner, Jr.*

UPON THE FOLLOWING STATEMENT OF FACTS RELATIVE TO SAID PARTIES

- The full Christian and surname of the woman is *Emma Gene Riley*
- Color *White* 3. Where born *Indianapolis - Indiana*
(Town, County, State or Country)
- When born *February 20 - 1896*
(Day, Month and Year)
- Present residence *501 W. 30th St. Indianapolis*
- Present occupation *grocery clerk*
- Has the female contracting party been an inmate of any county asylum or home for indigent persons within the last five years? *no*
- Is this your first marriage? *yes* 9. If not, how often have you been married? _____
- Has such prior marriage, or marriages, been dissolved? _____
- If so, how and when and where? _____
- Is the female contracting party afflicted with epilepsy, tuberculosis, venereal, or any other contagious or transmissible disease? *no*
- Is she an imbecile, feeble-minded, idiotic or insane, or is she under guardianship as a person of unsound mind? *no*
- Full Christian and surname of father *Louis Joseph Riley*
- His color *White* 16. His birthplace *Indianapolis*
- His occupation *grocery clerk* 18. His residence *501 W. 30th St.*
- Full Christian and maiden name of mother *Christina Riley Koop*
- Her color *White* 21. Her occupation *Housewife*
- Her birthplace *Fairland Ind.* 23. Her residence *501 W. 30th St.*

Name in full of Applicant *Emma Gene Riley*

State of Indiana, Marion County, ss:
 The undersigned *Emma Gene Riley* deposes and says that *she* has personal knowledge of the facts above stated and that they and each of them are true.

Subscribed and sworn to before me, this *14* day of *May* 1934
Alfred H. Losch Clerk
 Marion County Circuit Court

Consent of Parent or Guardian

I, the undersigned father, mother, guardian of this applicant hereby give my consent for the marriage for which application is made herein.

Subscribed and sworn to before me, this _____ day of _____ 1934

 Clerk Marion County Circuit Court

APPLICATION FOR MARRIAGE LICENSE—MALE

Official Form of Application for Marriage License as determined by the State Board of Health according to Chapter 126 of the Acts of the Sixty-fourth General Assembly.

Application is hereby made for a license for the marriage of _____ No. *456*
Joseph Rosner Jr. to *Emma Gene Riley*

UPON THE FOLLOWING STATEMENT OF FACTS RELATIVE TO SAID PARTIES

- The full Christian and surname of the man is *Joseph Rosner Jr.*
- Color *White* 3. Where born *Indianapolis Ind.*
(Town, County, State or Country)
- When born *May 15 1897*
(Day, Month and Year)
- Present residence *3102 West 10th St.*
- Present occupation *Pharmacist*
- If no occupation, what means has the male contracting party to support a family? *X*
- Is the male contracting party of nearer blood kin to the female contracting party than second cousin? *no*
- Has the male contracting party been an inmate of any county asylum or home for indigent persons within the last five years? *no*
- If so, is he now able to support a family and likely to so continue? _____
- Is this your first marriage? *yes* 12. If not, how often have you been married? _____
- Has such prior marriage, or marriages, been dissolved? _____
- If so, how? _____ 15. When and where? _____
- Is the male contracting party afflicted with epilepsy, tuberculosis, venereal, or any other contagious or transmissible disease? *no*
- Is he an imbecile, feeble-minded, idiotic or insane, or is he under guardianship as a person of unsound mind? *no*
- Full Christian and surname of father *Joseph Rosner*
- His color *White* 20. His birthplace *Stausbaug Germany*
- His occupation *Druck Schneider* 22. His residence *3102 W 10th St*
- Full Christian and maiden name of mother *Josephine Rosner Grande*
- Her color *White* 25. Her occupation *Housewife*
- Her birthplace *Berlin Germany* 27. Her residence *3102 West 10th St.*

Name in full of Applicant *Joseph Rosner Jr.*

State of Indiana, Marion County, ss:
 The undersigned *Joseph Rosner* deposes and says that *he* has personal knowledge of the facts above stated and that they and each of them are true.

Subscribed and sworn to before me, this *14* day of *May* 1934
Alfred H. Losch Clerk
 Marion County Circuit Court

Consent of Parent or Guardian

I, the undersigned father, mother, guardian of this applicant hereby give my consent for the marriage for which application is made herein.

Subscribed and sworn to before me, this _____ day of _____ 1934

 Clerk Marion County Circuit Court

In 1938 Juanita Matilda Garber, Emma Jeanne sister applied for SSN and that document states her parents as Jessie Garber and Rosemary Owen. Which give credence that Rosemary's middle name could have been Susie.

Form SS-5, U. S. SOCIAL SECURITY ACT, APPLICATION FOR ACCOUNT NUMBER. Handwritten number: 553-14-2284

NAME: Juanita Matilda Garber (616)

ADDRESS: 500 Chestnut Avenue, Los Angeles, California

EMPLOYER: none placed

DATE OF BIRTH: November 19, 1922

PARENTS: Jessie Michel Garber, Rosemary Owens

SEX: MALE, FEMALE COLOR: WHITE NEGRO OTHER (2)

DATE: July 29, 1938

SIGNATURE: Juanita Garber

The SS Death Index has a couple listing for Rosmary Owe Garber stating she was born in Reelville(Sp?) Indiana (east of Brazil on US 40) and died in Glendale CA 01/12/1966.

```

NUMI      DTE:10/30/00      SSN:559-78-7583      XC:      UNIT:07
ACCOUNT   SSN:559-78-7583 ETC:L  RFN:65166431885
NAME      NAA: ROSEMARY , OWE , GARBER
BIRTH     DOB:10/27/1886 PLB: RUELLVILLE , IN SEX:F
PARENT    MNA: EVA KENNEDY
           FNA: WILLIAM OWENS
INTERNAL  CLD:01/13/1966 DOA:GLENDALE CA CYD:01/12/1966

ACCOUNT   SSN:559-78-7583 ETC:T  RFN:87090100000
NAME      NAA: ROSEMARY , , GARBER
BIRTH     DOB:10/27/1885 SEX:U
INTERNAL  DQD:08/XX/1968 RIC:1  CYD:01/04/1988
    
```

*Roseville
Reelville*

